

# MISSING YOU

(short version)

## Alto Saxophone 1 (Solo)

Fred Stride

BALLAD

3

Solo

1

5

freely with piano

9

13

17

21

25

29

Solo

33

37

41

43 Opt. Ad Lib  
Dmaj9

45

Dmaj9

D m9

A7(b9)/D

mp

49

Lead - as written

mp

rit.

Freely D maj9 (+11)

Solo - Ad Lib

# MISSING YOU

(short version)

## Alto Saxophone 2

Fred Stride

BALLAD

1 *p* 5 7

5 *sub-tone* 13 *pp* *p*

17 *Normal* 21 *mf* 3 3 *tr*

25 *p* 29 *pp* *Sub-tone*

33 *Normal* *mf* *f*

37 *mp*

2 43

41 *p*

45 *pp*

49 *mf* *rit.*

# MISSING YOU

(short version)

## Tenor Saxophone 1

Fred Stride

BALLAD

1 *p* 5 7

5 13 *sub-tone* *pp* *p*

17 *Normal* 3 *mf* 3

21 *tr* *mp*

25 *p* *Sub-tone* *pp*

29 *p*

33 *Normal* *mf* *f*

37 *mp*

2

41 *p*

43

2

45 *pp*

2

49 *mf rit.*

# MISSING YOU

(short version)

## Tenor Saxophone 2

Fred Stride

BALLAD

1  
5

*p*

7

5  
13

sub - tone

13  
*pp*

*p*

17  
21

Normal

3

3

*mf*

21  
*mp*

*tr*

25  
29

*p*

Sub - tone

*pp*

29  
*p*

33

Normal

*mf*

*f*

37 *mp*

41 **2** **43** *p*

45 *pp*

49 *mf* *rit.*

# MISSING YOU

(short version)

## Baritone Saxophone

Fred Stride

BALLAD

1 *p* 5 7

5 13 7

13 21 *mf* 3 *mp* *Sub-tone* *pp*

24 29 *p* *Normal* *mf* *f*

33 *mf* *f* *mp*

37

43

2

41 *p*

45 *pp*

49 *mf* *rit.*

# MISSING YOU

(short version)

## Trombone 1

Fred Stride

BALLAD

1 *p*

5 7

5 13

13 *p*

17 21 4

21 *mp*

29 *mp*

33 *mf* *f*

37 *mf* *f* *mp*

Trombone 1 / "Missing You"

PG 2.

43

2

41

*p*

45

*p*

49

*mp* *rit.*

# MISSING YOU

(short version)

## Trombone 2

Fred Stride

BALLAD

1 *p*

5 7

5

13 *p*

17

21 4

21 *mp*

29 *mp*

33 *mf* *f*

37 *mf* *f* *mp*

2

43

41

*p*

45

49

*mp rit.*

# MISSING YOU

(short version)

## Trombone 3

Fred Stride

BALLAD

1 *p* 5 7

5 13

13 *p*

17 21 4

21 *mp* 29

29 *mp*

33 *mf* *f*

37 *mf* *f* *mp*

2

43

41

*p*

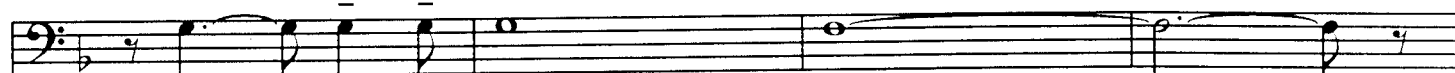

45

49

*mp*

*rit.*

# MISSING YOU

(short version)

## Trombone 4

Fred Stride

BALLAD

1 *p* 5 7

5 13 *p*

17 21 4

21 *mp* 29

29 *mp*

33 *mf* *f*

37 *mf* *f* *mp*

2

43

41 *p*

45

49 *mp* *rit.*

# MISSING YOU

(short version)

## Flugel Horn 1

Fred Stride

BALLAD

37 *mp*

41 **2** 43 *mp*

45 *p*

49 *mp rit.*

# MISSING YOU

(short version)

## Flugel Horn 2

Fred Stride

BALLAD

1  
5

8

5  
13

13  
*p*

17  
21

21  
*mp*

3

25  
29

29  
*mp*

33  
*mf* *f* *mf*

37 *mp*

41 **2** 43 *mp*

45 *p*

49 *mp rit.*

# MISSING YOU

(short version)

## Flugel Horn 3

Fred Stride

BALLAD

37 *mp*

2

43

41 *mp*

45 *p*

49 *mp* *rit.*

# MISSING YOU

(short version)

## Flugel Horn 4

Fred Stride

BALLAD

# MISSING YOU

(short version)

## Guitar

Fred Stride

BALLAD

1 *mp*

5

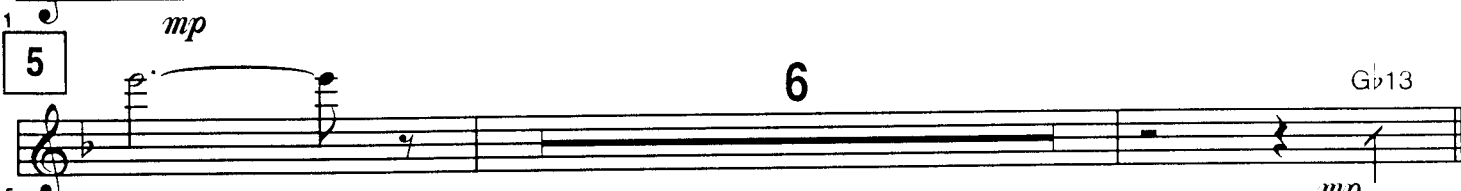

5

13

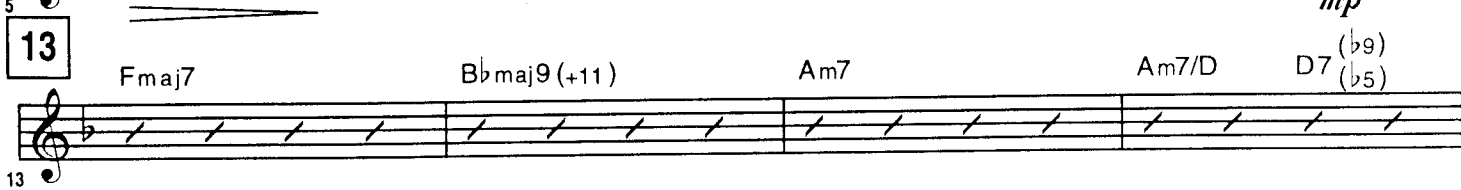

13

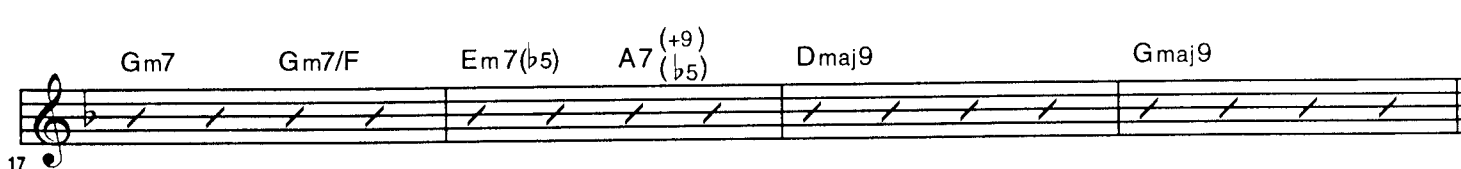

17

21

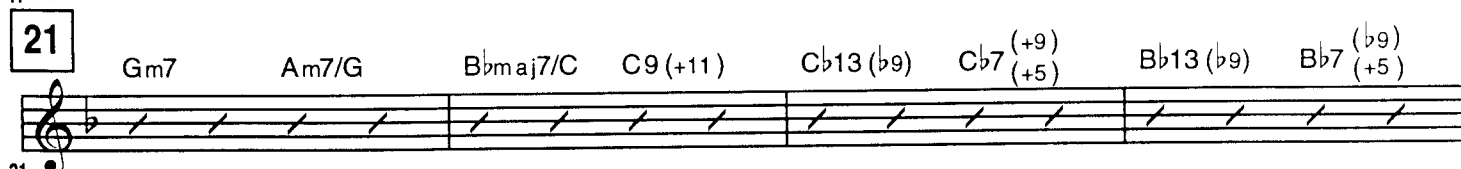

21

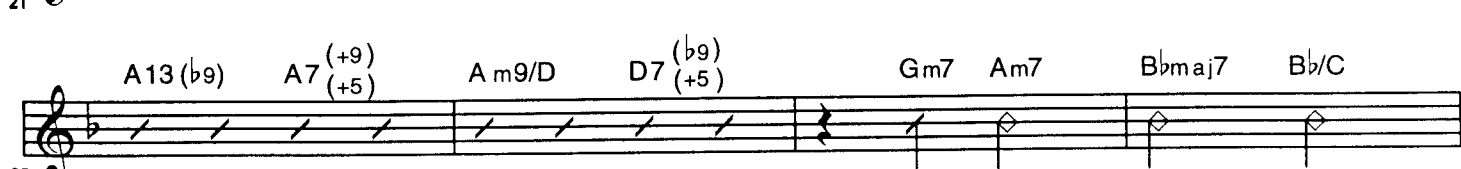

25

29

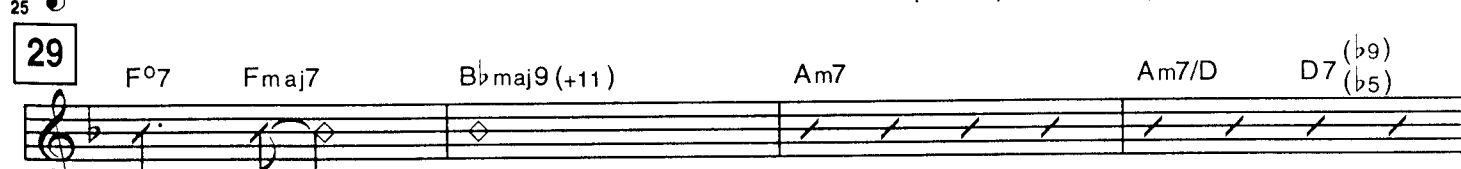

29

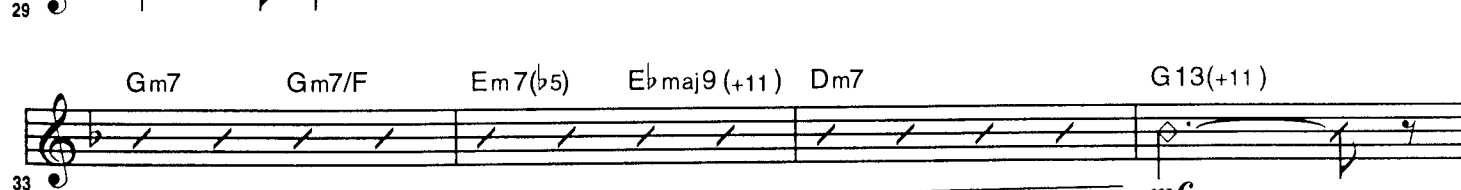

33

37

Dbmaj7/Eb Eb13(b9) A13(b9) A7(+9)(+5) Cmaj7/D D7(b9)(b5)

41

Gm7 Am7 Bbmaj7 Bb/C

**43**

*p*

45

49

Fmaj9(+11)

*rit.*

# MISSING YOU

(short version)

Piano

Fred Stride

BALLAD

17

21

21

25

29

29

33

# MISSING YOU

(short version)

## Bass

Fred Stride

BALLAD

1 *mp*

5 6 *mp*

13

17

21

25

29

33 *mf*

37 *mf*

41 *p* 43

45

49 2 *rit.*

# MISSING YOU

(short version)

Fred Stride

## Drums

BALLAD

*Ad lib - soft cymbal tinkles - any beater*

1 **5** *mp*

6 *Brushes*  
*mp*

5 **13** *Ballad feel (evenly)* (4)

13 (8)

17 **21** (4)

21 (8)

25 **29** (4)

29 **33** *mf* *f*

37 *mf*

41 *mp* **43** *p* Ad lib - soft cymbal tinkles

45

49 *rit.*

# *MISSING YOU (short version)*

## Director's Notes

This is a wonderful, new chart by a great composer of big band music, Fred Stride. Fred has written commissions for dozens of professional and educational big bands through the years. He makes his living as a composer, so that should indicate that this is top quality literature for your band. *Missing You* features a solo for alto saxophone throughout. This is the kind of chart your band will find easy and fun to play. Your alto player will love the chance to play on this one!

## Tempo Variations:

There are no real tempo variations. There is a Ritard on the last couple of bars.

## General Performance Comments:

Make sure the band thinks in 8th notes as they play this. Let your alto player decide the tempo which suits him/her best.

This is one of those wonderfully unique charts which just sounds superb. Play all of the dynamics with energy and musicality and you will have a wonderful solo feature to play for a long time to come.

Sierra Music is very proud to publish Fred Stride's wonderful melody *Missing You*.

My band really enjoys playing this chart!! I hope yours does too.

Bob Curnow, Publisher

PS There is a longer, more challenging version of this tune also available from us. It is meant for a more experienced soloist. The band parts are not very difficult, but the soloist has an extensive opportunity for improvisation.

FULL SCORE

# MISSING YOU

*(short version)*

Composed and arranged by Fred Stride

*A superb  
Alto Saxophone Feature*

Instrumentation:

Five Saxophones

Five Trumpets

Four Trombones

Piano, Guitar, Bass, Drums

Sierra Music Publications • P.O. Box 928 • Port Townsend, WA • 98368

# MISSING YOU

(short version)

Fred Stride

BALLAD  $\text{♩} = 60$

5 Solo freely with piano

Alto Saxophone 1 (Solo)

Alto Saxophone 2

Tenor Saxophone 1

Tenor Saxophone 2

Baritone Saxophone

Flugel Horn 1

Flugel Horn 2

Flugel Horn 3

Flugel Horn 4

Trombone 1

Trombone 2

Trombone 3

Trombone 4

Guitar

Bass

Piano

Drums

with solo alto sax - Ad lib

Chords cited on part

Ad lib - soft cymbal strikes - any beater

1 2 3 4 5 6 7 8

13

A. Sax 1 sub-tone  
A. Sax 2 pp sub-tone  
T. Sax 1 pp sub-tone  
T. Sax 2 pp sub-tone  
Barit. Sax pp

Flug. 1 p  
Flug. 2 p  
Flug. 3 p  
Flug. 4 p

Trb. 1 p  
Trb. 2 p  
Trb. 3 p  
Trb. 4 p

Guitar Gb13 Fmaj7 Bbmaj9 (alt) Am7 Am7/D D7 (b9) (b5)

Bass mp

Piano Chords used on part  
Brushes Ballad feel (sway)

Drums mp

9 10 11 12 13 14 15 16

21

Normal

A. Sax 1  
A. Sax 2  
T. Sax 1  
T. Sax 2  
Bar. Sax

Flug. 1  
Flug. 2  
Flug. 3  
Flug. 4

Trb. 1  
Trb. 2  
Trb. 3  
Trb. 4

Guitar  
Bass  
Piano  
Drums

Chords: Gm7, Gm7/F, Em7(b9), A7(b9), Dmaj9, Gmaj9, Gm7, Am7/G, Bbmaj7/C, C9(+11), Cb13(b9), Cb7(+9), Bb13(b9), Bb7(+9)

29

Solo

Solo zone

A. Sax 1

A. Sax 2

T. Sax 1

T. Sax 2

Bart. Sax

Flug. 1

Flug. 2

Flug. 3

Flug. 4

Trb. 1

Trb. 2

Trb. 3

Trb. 4

Guitar

Bass

Piano

Drums

A13(b9) A7(9) Am8D D7(b9) Am7 Bbmaj7 BmC Gm7 Am7 Fm7 Bbmaj7(11) F#7 Am7D D7(b9) D7(b9)

**Instrument Parts:**

- A. Sax 1 & 2:** Play melodic lines with dynamics ranging from *mp* to *f*. A "Normal" instruction is present at the beginning.
- T. Sax 1 & 2:** Play supporting parts with dynamics from *mf* to *f*.
- Bar. Sax:** Provides harmonic support with dynamics from *mf* to *f*.
- Flug. 1-4:** Flute parts with dynamics from *mf* to *f*.
- Tib. 1-4:** Timpani parts with dynamics from *mf* to *f*.
- Guitar:** Includes parts for *Gm7*, *Gm7/F*, *Em7(b9)*, *Em7(b9) (c11)*, *Dm7*, *G13(c11)*, *Dma7/Eb*, *Eb13(b9)*, *A13(b9)*, *A7(b9)*, *Cma7/D*, *D7(b9)*, and *D7(b9)*.
- Bass:** Provides a steady bass line with dynamics from *mf* to *f*.
- Piano:** Features arpeggiated chords and melodic fragments with dynamics from *mf* to *f*.
- Drums:** Includes a drum set part with dynamics from *mf* to *f*.

43 Or. Ad Lib Dm9 Dm9p Dm9 A7(9)JD

A. Sax 1  
A. Sax 2  
T. Sax 1  
T. Sax 2  
Barf. Sax

Flug. 1  
Flug. 2  
Flug. 3  
Flug. 4

Trb. 1  
Trb. 2  
Trb. 3  
Trb. 4

Guitar  
Bass  
Piano  
Drums

41 42 43 44 45 46 47 48

mp p pp

mp p

mp p

mp p

Gm7 Am7 Bbmaj7 Bb/C

Ad lib - soft cymbal (strike)

This musical score page contains parts for various instruments. The woodwind section includes four Alto Saxophones (A. Sax 1-4), four Tenor Saxophones (T. Sax 1-4), and one Baritone Saxophone (Barit. Sax). The brass section consists of four Flugelhorn players (Flug. 1-4) and four Trumpets (Trib. 1-4). The string section includes a Guitarist (Guitar), a Bassist (Bass), a Pianist (Piano), and a Drummer (Drums). The score is written in a standard musical notation with dynamic markings such as *mf*, *mp*, and *mpmp*, and performance instructions like *Lead - as written*, *Solo - Ad Lib*, and *Fine!*. The piece concludes with a *rit.* (ritardando) marking. The page is numbered 51 in the bottom right corner.